



SAL NAVIGATION

LEADING WITH INNOVATION.
PROTECTING THE FUTURE.

Products

- SAL RE200 Log and Echo Sounder
- SAL SPU-100 Fixed Pilot Unit
- SAL SVF-200 VDR



Speed Logs and Echo Sounders



- SAL RE200 STW & DPT
- SAL R100 STW
- SAL T200 STW & SOG
- SAL T3 STW, SOG & DPT
- SAL E200 DPT

System Overview | SAL RE200

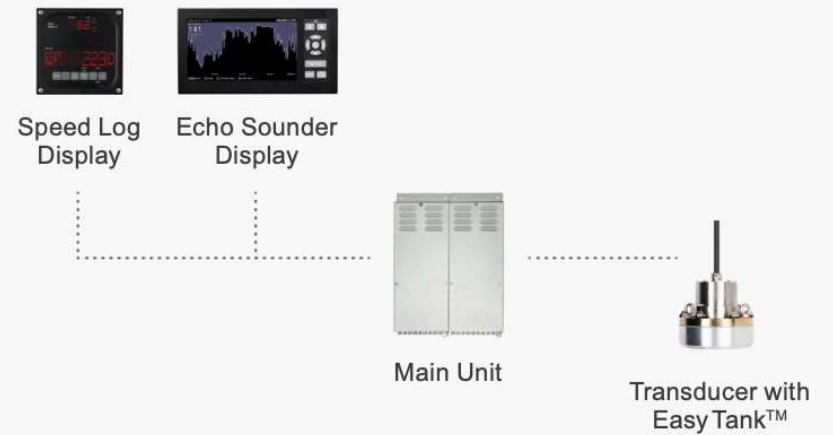

EASY TANK™ – AN ALTERNATIVE TO THE SEA VALVE

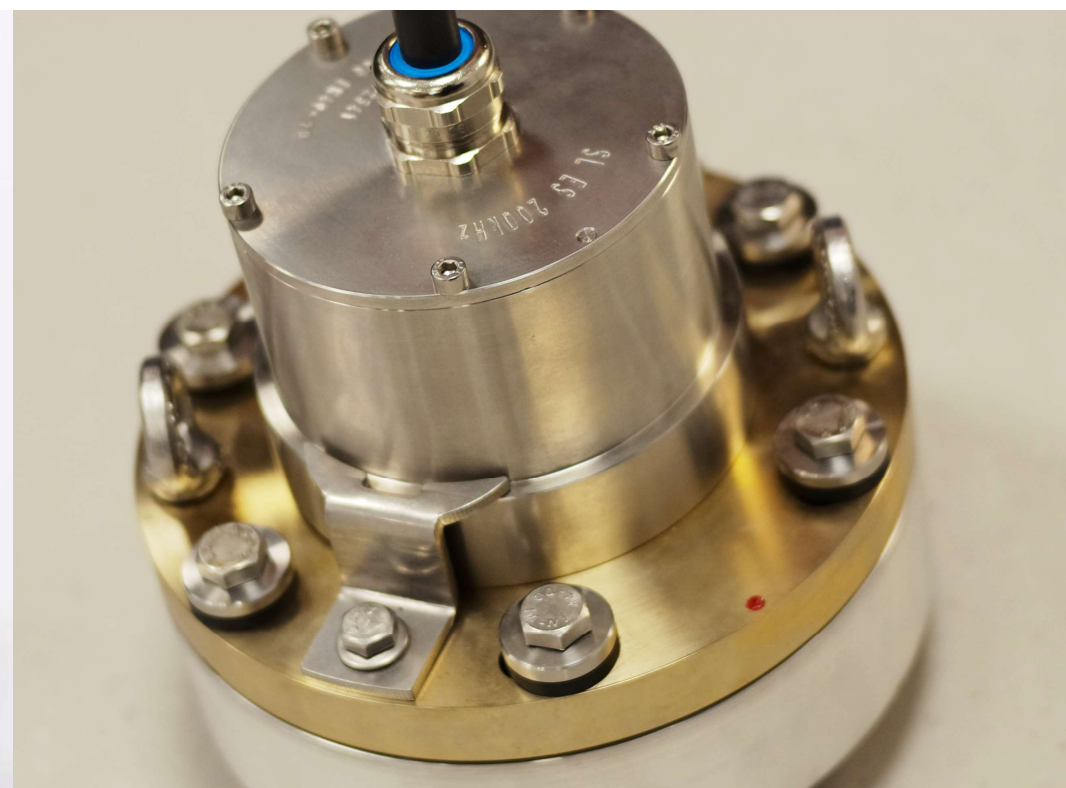
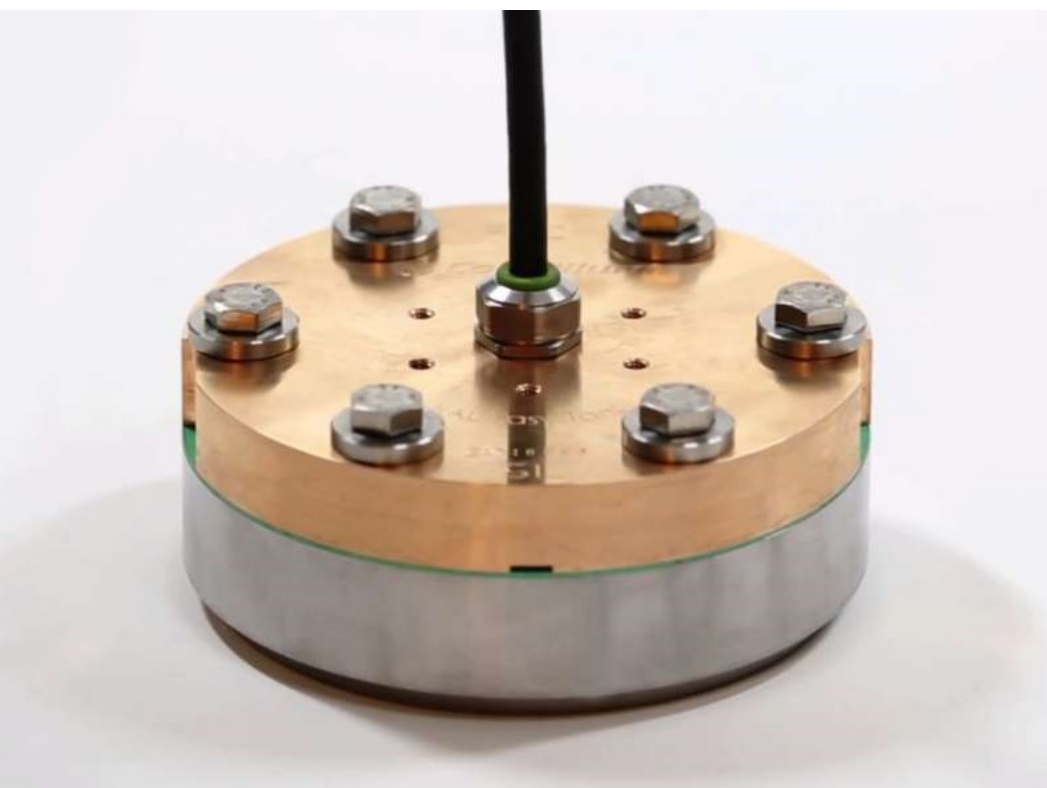

SAL SPU-100

- A revolution in high-precision navigation.
- Meeting the Panama Canal's new safety regulations.
- Superior accuracy sets a new standard for pilotage systems used in ports globally.
- Demonstrates exceptional performance under exposure to real GNSS jamming and spoofing signals.



System Overview | SAL SPU-100

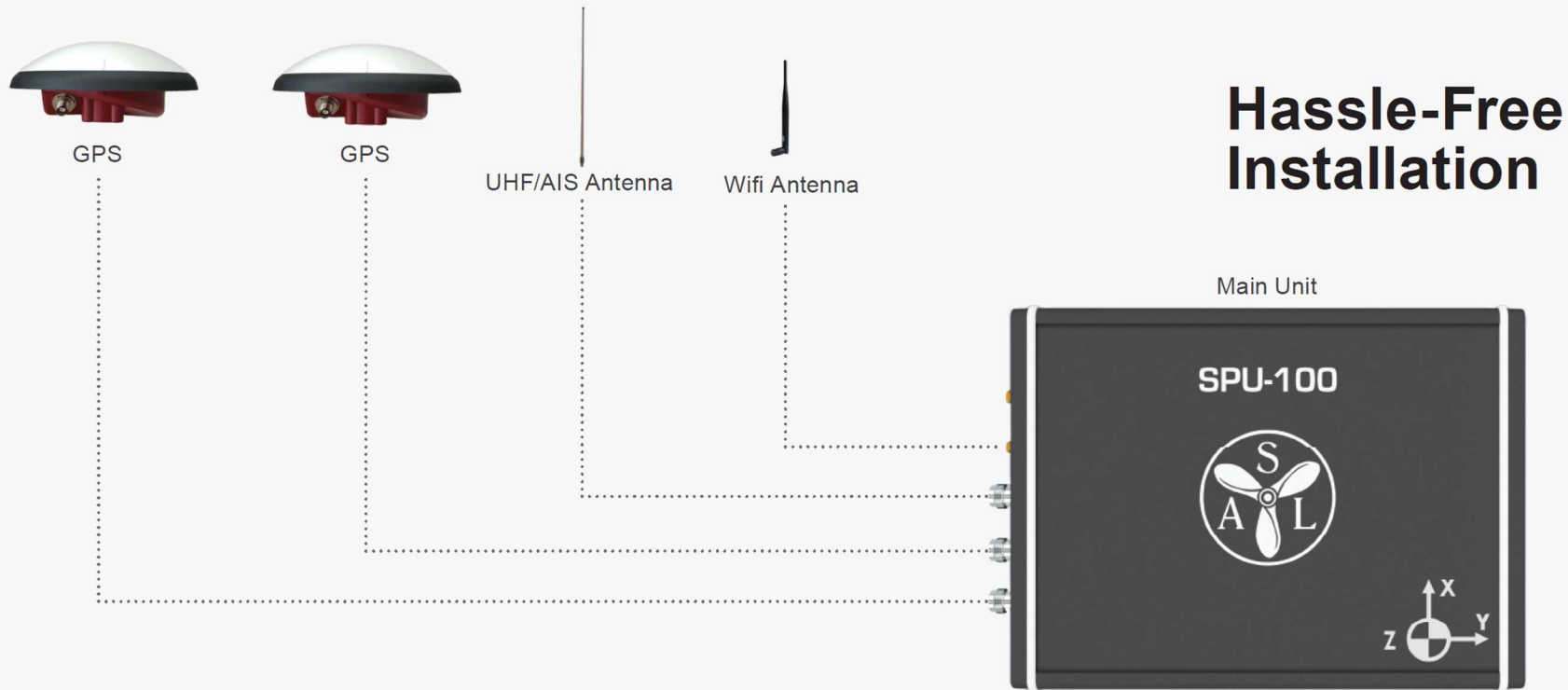

Voyage Data Recorders (VDR)



- SAL SVF-200 VDR
- SAL SVS-200 S-VDR

System Overview | SAL SVF-200, SAL SVS-200

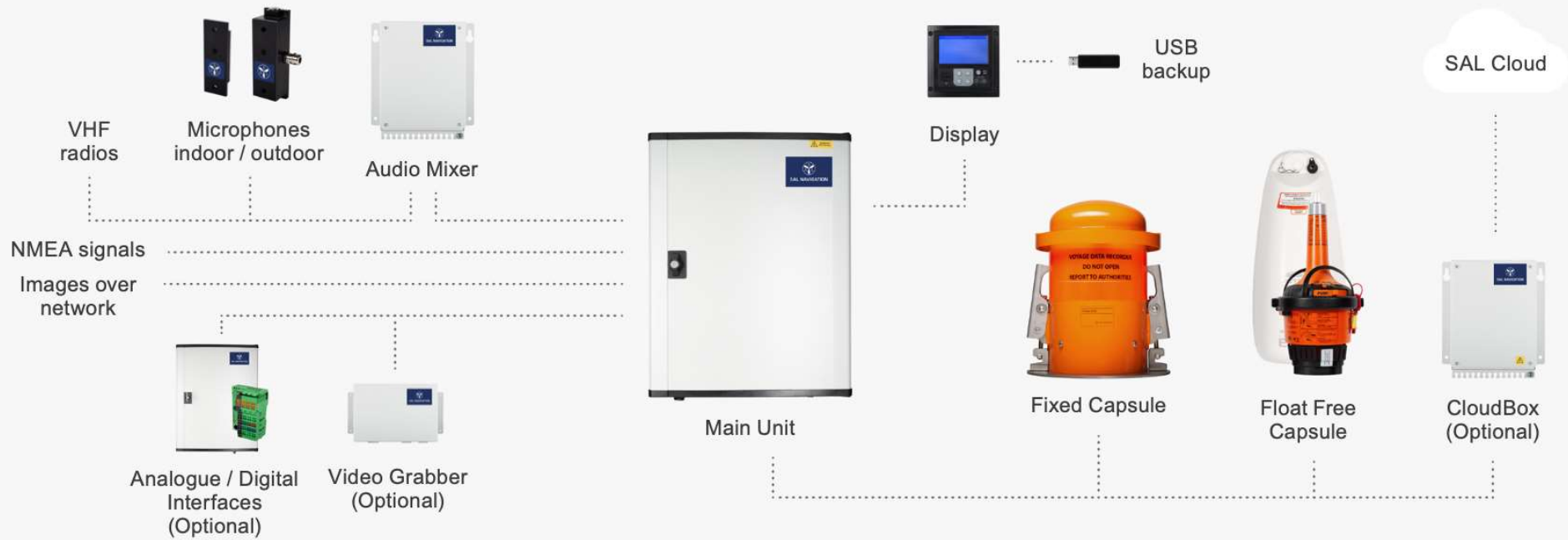

Benefits

- Built upon **20 years of experience** in VDR development
- **Modular and network-based** for cost-efficient installation and maintenance
- **Easy to retrofit**
- **Easy-to-use playback tools** for ship management
- **Remote diagnostics** for pre-APT and cost-efficient maintenance
- Several **cloud applications** available



Cloud Applications and Services



- CloudBox
- SAL Cloud



**CREATED IN CLOSE
COOPERATION
WITH OUR
CUSTOMERS**

Remote Playback

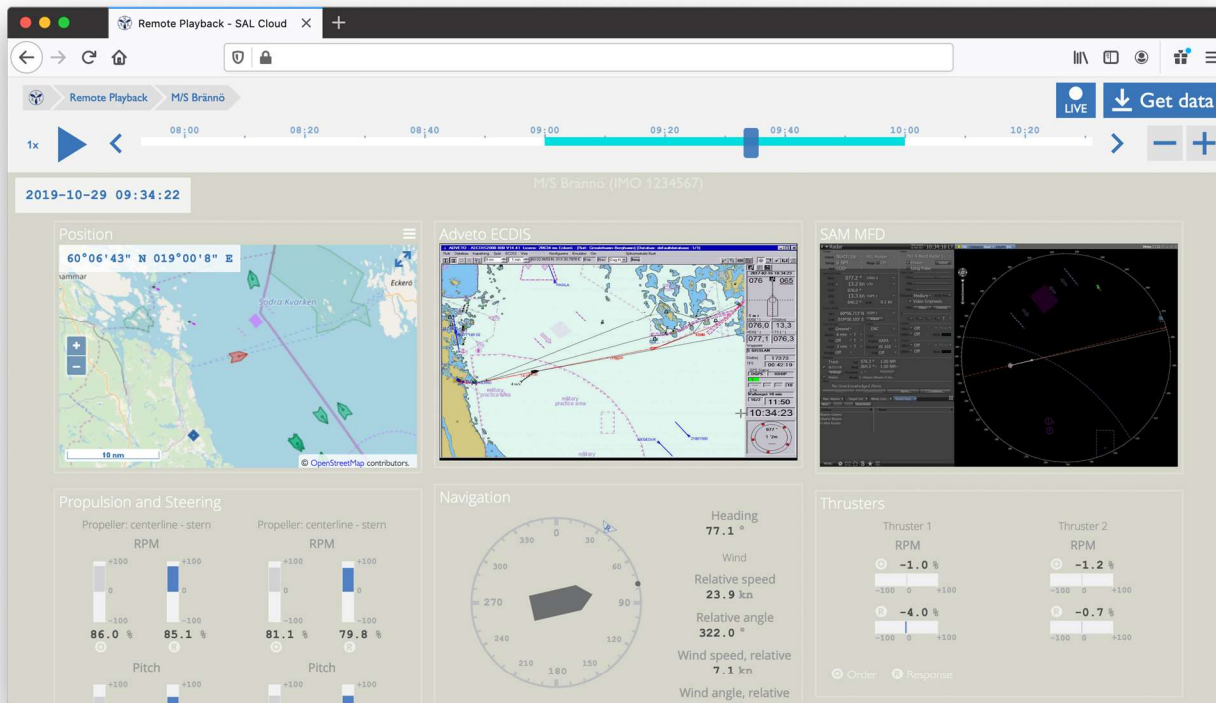

- Data transfer and playback in the same application
- LIVE streaming available
- Export numeric data to Excel
- No setup needed, simply press play

Notifications



- Get notifications on email and/or SMS text messages
- Define trigger rules based on navigational and alarm parameters
- Set different rules for different geographical regions

Notifications - SAL Cloud

Notifications

For this ship: Fredrika

in this region: Open Seas

when all of these rules are fulfilled: SOG is greater than 15

notify Users

User	sms	email
peter.andersson@nordicline.se	<input type="checkbox"/>	<input type="checkbox"/>
leif.johansson@nordicline.se	<input type="checkbox"/>	<input type="checkbox"/>
jarkko.lehtinen@nordicline.se	<input checked="" type="checkbox"/>	<input checked="" type="checkbox"/>
marika.lindskog@nordicline.se	<input type="checkbox"/>	<input type="checkbox"/>
george.evans@nordicline.se	<input type="checkbox"/>	<input checked="" type="checkbox"/>
fleetteam1@nordicline.se	<input type="checkbox"/>	<input checked="" type="checkbox"/>
fleetteam2@nordicline.se	<input type="checkbox"/>	<input type="checkbox"/>

10 (14) vessels synced
Show more ▲

Clear Changes Save settings



**Marine Electronics &
Satellite Communications**
www.mackaymarine.com



SAL NAVIGATION



SAL NAVIGATION

www.salnavigation.com